Practical No.:06

NAME: Bhalerao Tanvi Vitthal

ROLLNO.: 08

COURSE: AI&DS

CLASS: BE

SUB: Computer Laboratory-IV

Title:- Import Data from different Sources such as (Excel, Sql Server, Oracle etc.) and load in targeted system.

Step 1: Open Power BI

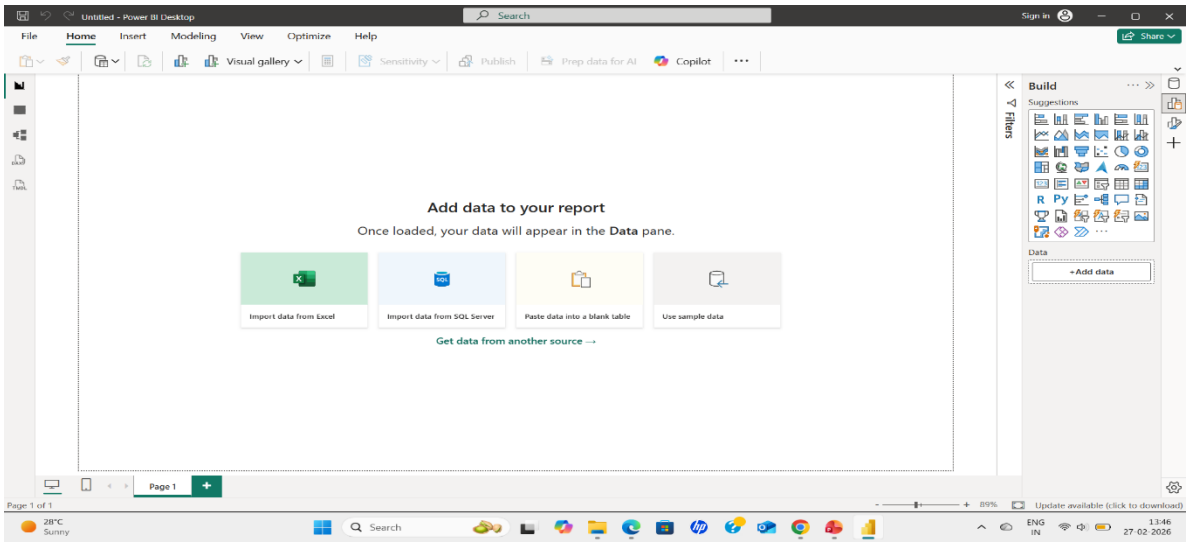

Step 2 : Click on Get data following list will be displayed → select Excel

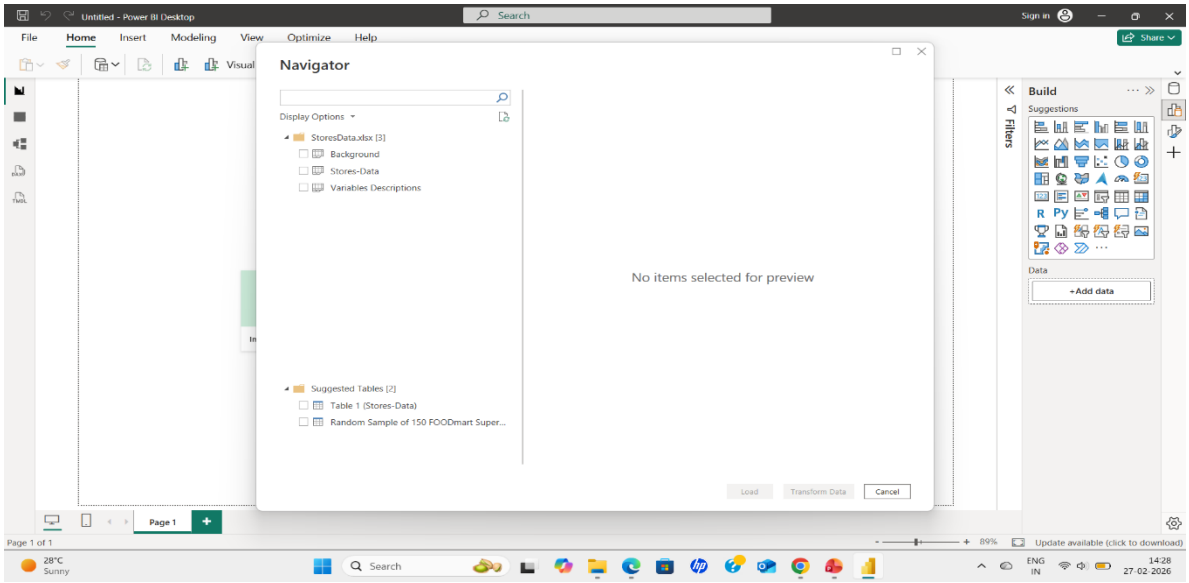

Step 3: Select required file and click on Open, Navigator screen appears

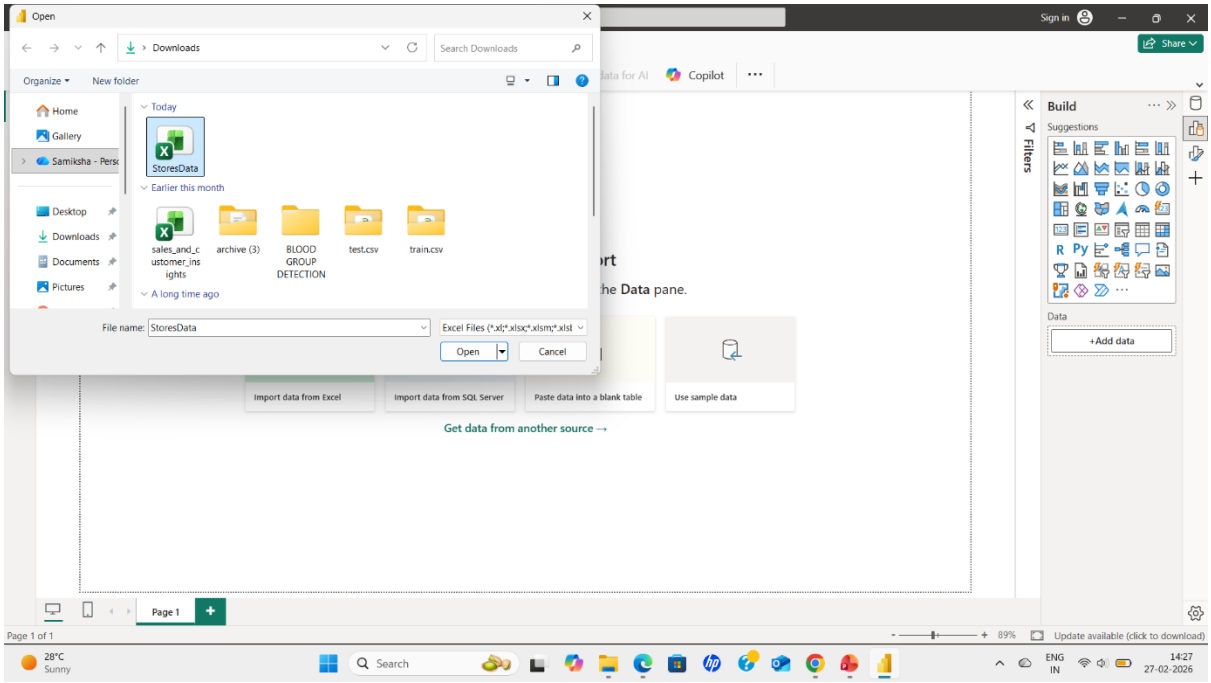

Step 4: Select file and click on edit

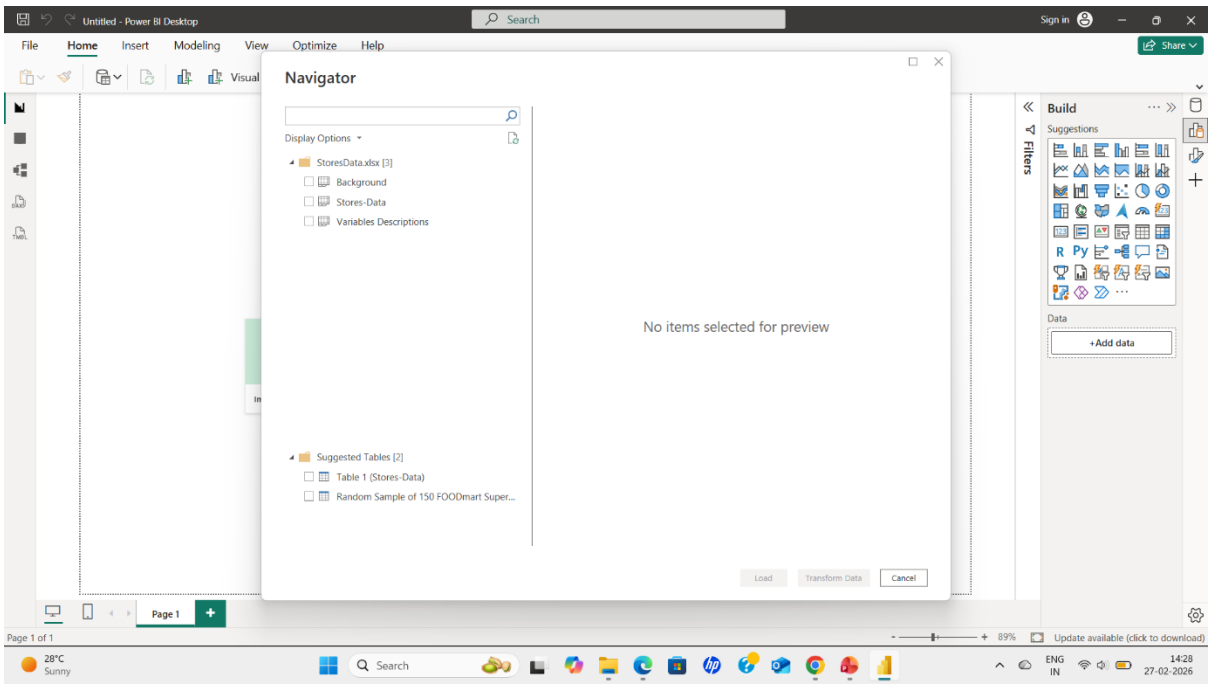

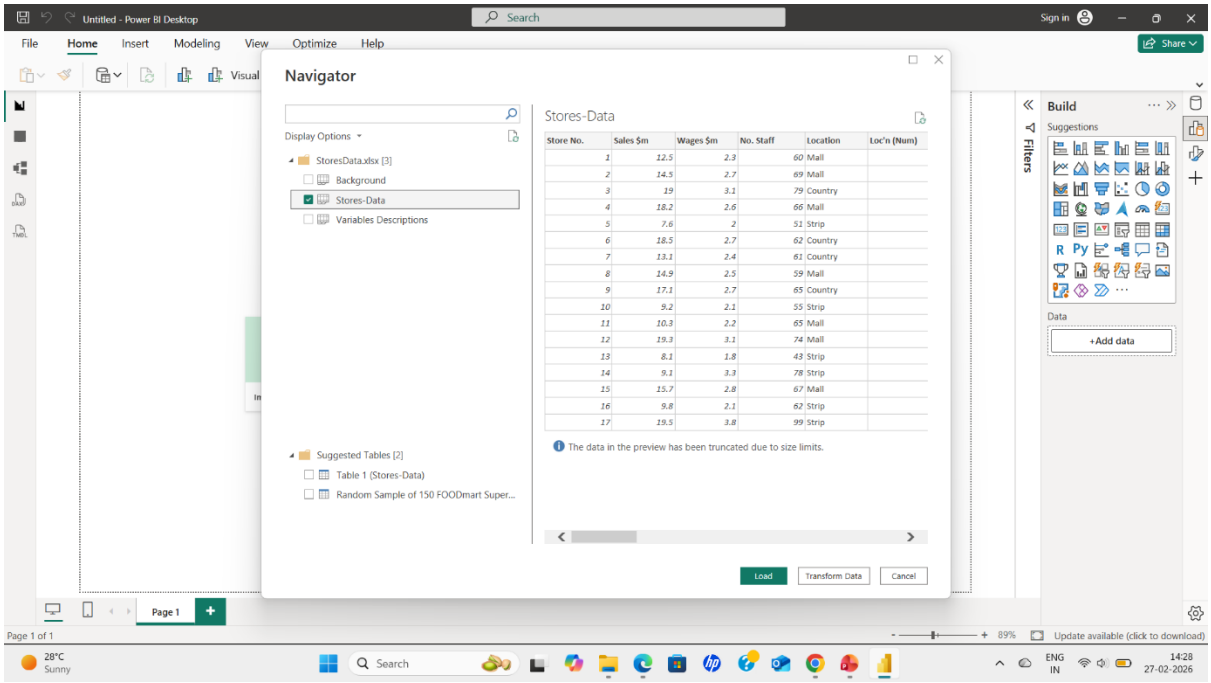

Step 5: Power query editor appears

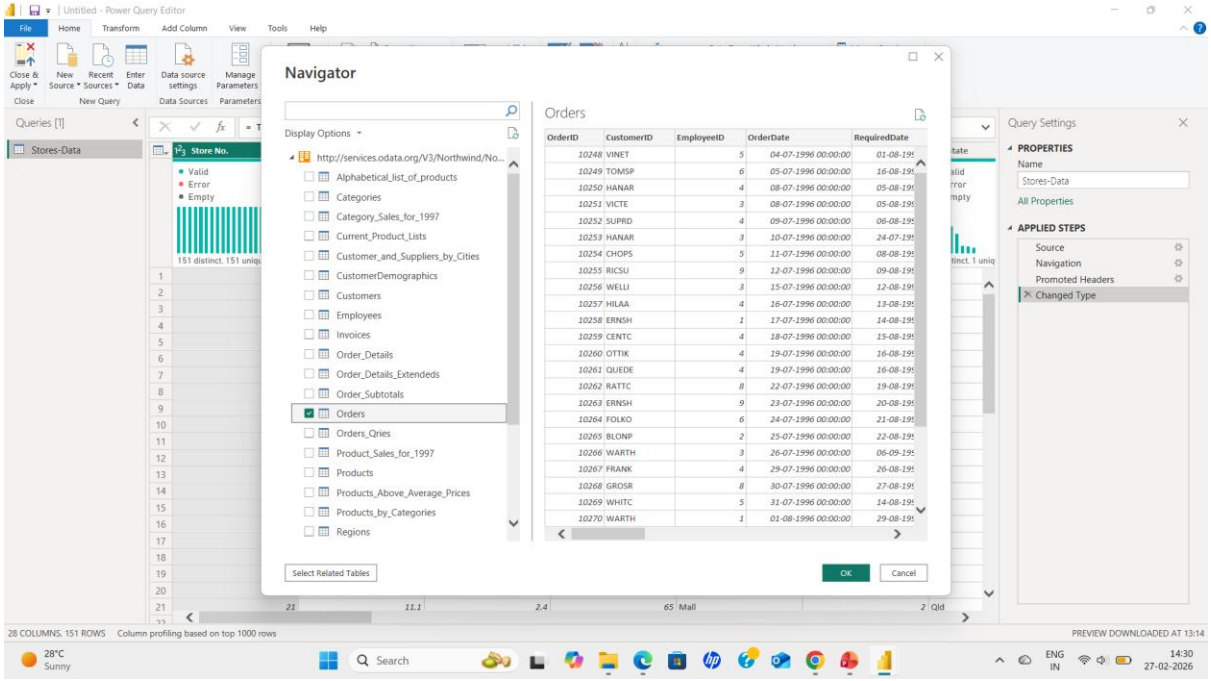

Step 6: Again, go to Get Data and select OData feed

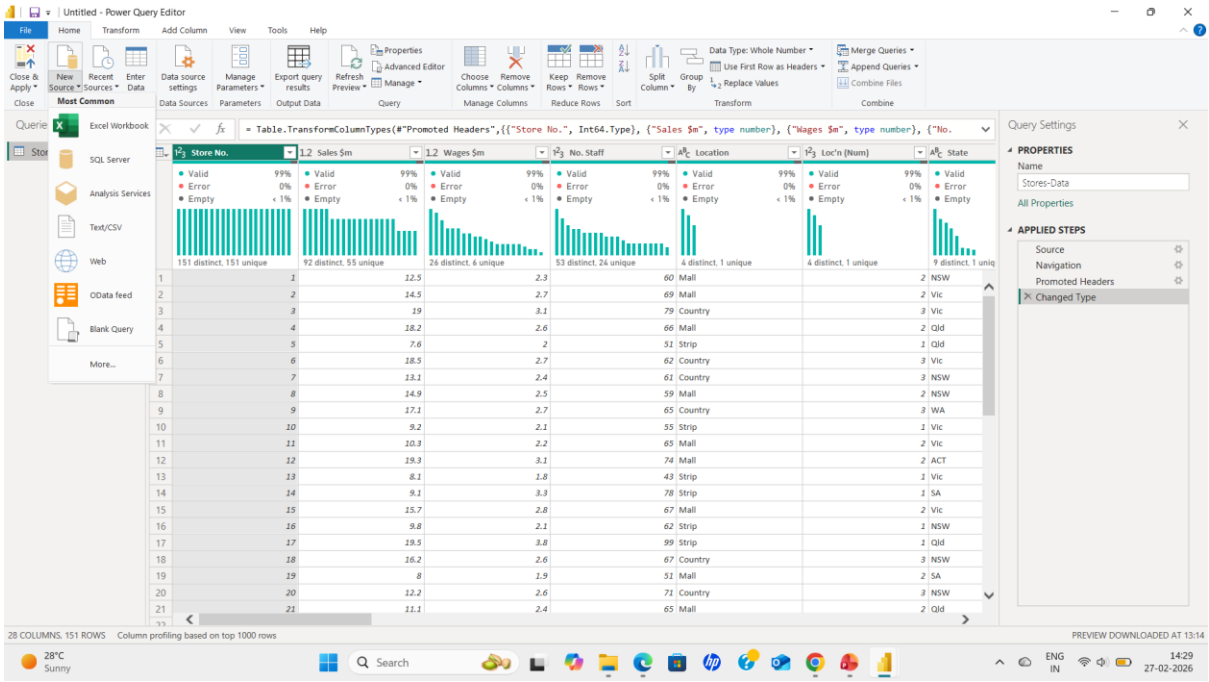

Step 7: Paste url as http://services.odata.org/V3/Northwind/Northwind.svc/ Click on ok

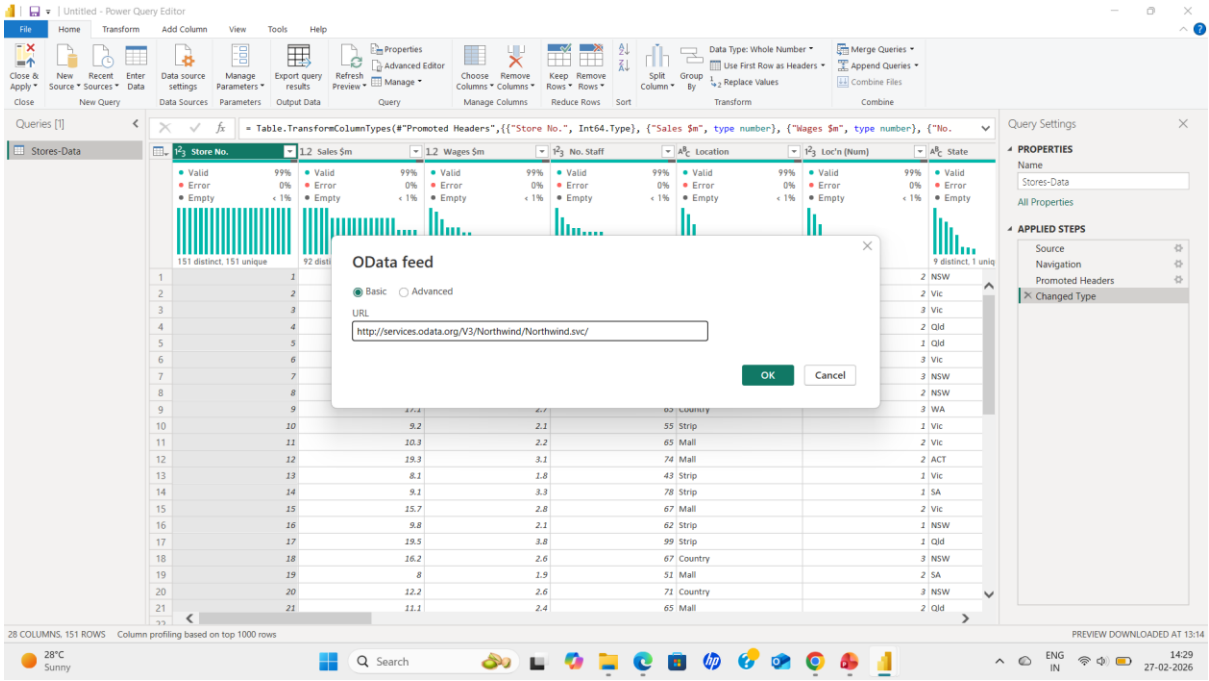
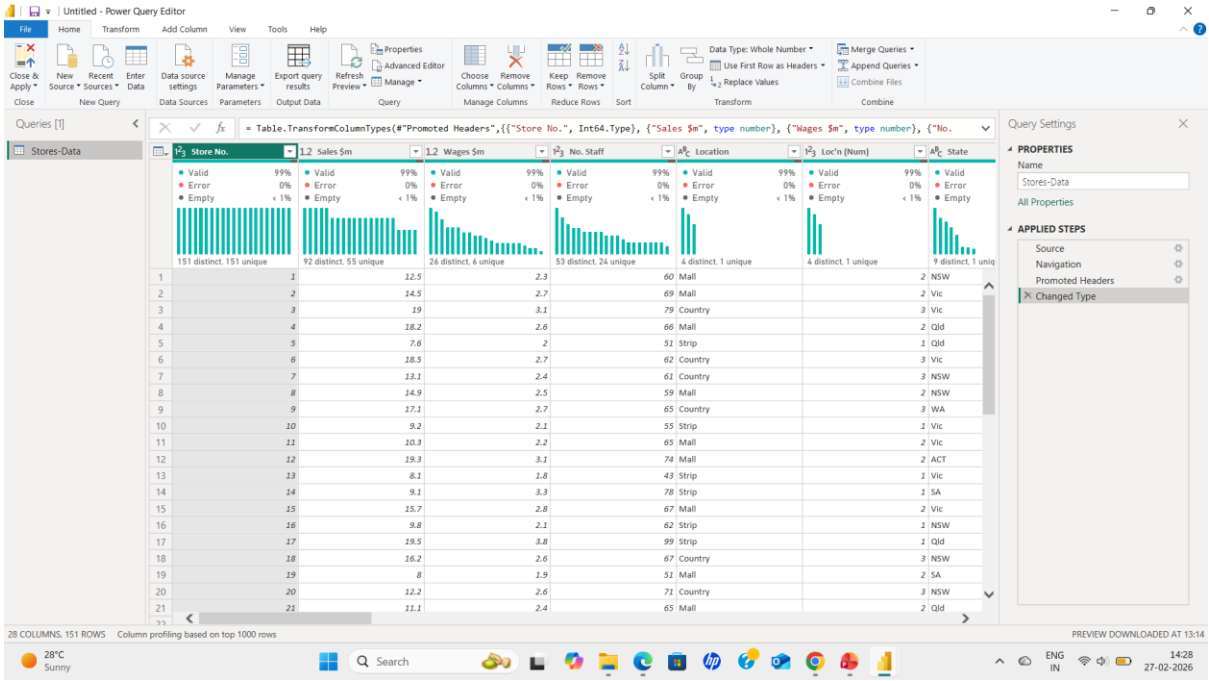
Step 8: Select orders table And click on edit Note: If you just want to see preview you can just click on table name without clicking on checkbox Click on edit to view table